

FOURTH  
GENERATION

GREAT-GRANDCHILDREN

of

RICHARD and FRANCES MILLER



Children of JANE CAROLINE MILLER and ROBERT WALLACE PYE Ia

- Ia1 ADELIA ELLEN PYE<sup>30a</sup> m. Mar. 24, 1883 JAMES BENJAMIN COFFIN  
b. Jan. 8, 1857 d. (3) b. June 20, 1851 d. Dec. 23, 1899  
(Son of Abraham Coffin and Annabella Annett)
- Ia2 THOMAS JOHN PYE m. Jan. 14, 1885 CLARA EMMA COFFIN  
b. Oct. 12, 1859 d. Jan. 16, 1911 (8) b. July 22, 1861 d. Oct. 4, 1947  
(Dau. of George Stewart Coffin and Jane Annabella Bechervaise)
- Ia3 GEORGE PETER PYE<sup>30b</sup> m. DAISY LE FEVER  
b. July 27, 1862 d. Feb. 8, 1937 (4) b. d.
- Ia4 CHARLOTTE JANE PYE m. Feb. 3, 1890 WILLIAM GEORGE BECHERVAISE  
b. Aug. 15, 1865 d. Mar. 24, 1937 (7) b. Dec. 11, 1851 d. Dec. 10, 1903  
(Son of Philip Bechervaise and Margaret Julia Coffin)

Children of PETER MILLER and MARY ANNE DENISS Ib - None

Children of THOMAS B. MILLER and MARY JANE ANNETT Ic

- Ic1 SOPHIA ANN MILLER m. Dec. 31, 1878 JOHN FELIX DAVIS<sup>31</sup>  
b. Mar. 21, 1856 d. June 13, 1950 (6) b. Nov. 14, 1849 d. Nov. 11, 1937  
(Son of Charles Thomas Davis and Elizabeth Anne Coffin)
- Ic2 SELINA GERTRUDE MILLER  
b. May 25, 1859 d. Nov. 20, 1873
- Ic3 CLEMENCE EDWIN MILLER m. Dec. 26, 1889 ISABELLA FLORENCE COFFIN  
b. July 28, 1863 d. Apr. 22, 1958 (2) b. Aug. 8, 1867 d. May 24, 1914  
(Dau. of Felix Wm. Coffin and Margaret Julia Bechervaise)
- Ic4 THOMAS RICHARD MILLER m. Dec. 15, 1892 HENRIETTA DAVIS  
b. Sept. 6, 1867 d. Dec. 15, 1950 (5) b. Oct. 19, 1866 d. Oct. 21, 1950  
(Dau. of Charles Thomas Davis and Elizabeth Anne Coffin)
- Ic5 AMY MABEL MILLER m. Nov. 21, 1893 JAMES CLARENCE CARTER  
b. Feb. 5, 1871 d. July 10, 1931 (3) b. Dec. 28, 1870 d. Oct. 24, 1928  
(Son of James Carter and Sarah Jane Harbour)



Wyndham Henry Miller (L.) (1844-1922) and Sarah Margaret Miller (1846-1917)  
with first baby Hubert Allan Miller.



James Frederick Miller (1851-1901)

## Children of ANNABELLA MILLER and CHARLES GRANT Id

- Id1 MALCOLM THEODORE GRANT m. Jan. 28, 1891 SUSAN BUCKLEY  
 b. July 28, 1857 d. Apr. 18, 1925 (0) b. Dec. 7, 1862 d.  
 (Dau. of George Buckley and Elvina Touzel)
- Id2 ELMIRA HANNAH GRANT m. Sept. 14, 1886 VI a 4 HENRY BRIAN MILLER  
 b. Aug. 3, 1859 d. July 29, 1944 (10) b. Jan. 29, 1863 d. Jan. 28, 1908
- Id3 CAROLINE JANE GRANT m. Nov. 11, 1885 EDWARD MCGREGOR COFFIN  
 b. Feb. 16, 1862 d. Sept. 8, 1930 (8) b. June 17, 1851 d. Apr. 9, 1924  
 (Son of Abraham Coffin and Hannah Coffin)
- Id4 MARGARET ANN GRANT m. J. SAUNDERS  
 b. Jan. 20, 1864 d. (?) b. d.

## Children of MARY BOYLE MILLER and JOHN HARBOUR If

- If1 HELEN MARIA HARBOUR m. Feb. 28, 1878 FREDERICK THOMAS VEIT  
 b. Dec. 28, 1857 d. Jan. 13, 1909 (7) b. Mar. 28, 1839 d. Nov. 16, 1932  
 (Son of Charles Veit and Mary Ann Norris)
- If2 HENRIETTA SARAH HARBOUR m. Feb. 21, 1884 BENJAMIN RICHARD PATTERSON  
 b. Dec. 10, 1859 d. Apr. 24, 1903 (2) b. Apr. 5, 1857 d. Mar. 18, 1937  
 (Son of Richard Patterson and Jane Clark)
- If3 ALICIA AMY HARBOUR m. (1) Dec. 15, 1887 ALFRED CHARLES DAVIS  
 b. Sept. 11, 1862 d. May 4, 1918 (1) b. Sept. 13, 1860 d. Mar. 16, 1891  
 (Son of Charles Thomas Davis and Elizabeth Anne Coffin)
- (2) Dec. 4, 1894 JOHN DE JERSEY CASS  
 (3) b. Aug. 18, 1864 d. Oct. 11, 1927  
 (Son of Hugh Cass and Sarah Eden)
- If4 MARGARET ANNE HARBOUR m. ROBERT STOREY  
 b. Dec. 26, 1864 d. (2) b. d.
- If5 MARY JANE GRACE HARBOUR m. June 7, 1886 WILLIAM THOMAS FORSYTHE<sup>32</sup>  
 b. Aug. 22, 1867 d. (5) b. d.



May Sophia Miller (1850-1932) as a young woman and in later life.

If6 VICTORIA CHARLOTTE HARBOUR  
b. Dec. 22, 1870 d. June 25, 1882

If7 SYBIL CORA WHITE HARBOUR m. Feb. 4, 1903 FREDERICK WILLIAM MACARTNEY<sup>33</sup>  
b. Dec. 2, 1872 d. Sept. 15, 1950 (0) b. d. Feb. 14, 1935

---

Children of RICHARD ASCAH MILLER and ISABELLE HENRY 1g

1g1 GLADYS MARGARET MILLER m. GORDON BROWN  
b. Jan. 23, 1889 d. (4) b. d.

1g2 GERALD RICHARD MILLER m. Sept. 17, 1919 MARION FRANCES NELSON  
b. May 2, 1891 d. (1) b. d. Nov. , 1980  
5th. generation

---

Children of ELLEN SARAH MILLER and PETER BENJAMIN PATTERSON II - None

---

---



Charles Amasa Patterson (1861-1927)



Children of FRANCES MARGARET MILLER and CHARLES PATTERSON IIIa

IIIa1 MARGARET JANE PATTERSON<sup>34</sup>  
b. Dec. 9, 1851 d. Jan. 27, 1862

IIIa2 HENRY FELIX PATTERSON  
b. Sept. 16, 1853 d. Mar. 10, 1866

IIIa3 GEORGE BRIAN PATTERSON  
b. Feb. 16, 1856 d. Feb. 3, 1862

IIIa4 WILLIAM WALTER PATTERSON  
b. Oct. 19, 1858 d.

IIIa5 CHARLES AMASA PATTERSON m. Oct. 15, 1888 (5) X111f ALICE MARIA ANNETT  
b. Oct. 19, 1861 d. Oct. 31, 1927 b. Dec. 19, 1860 d. Apr. 25, 1901

IIIa6 JANE MAY PATTERSON m. Apr. 16, 1895 (0) ARTHUR BOYLE  
b. June 20, 1863 d. Feb. 12, 1937 b. d. May 22, 1935

IIIa7 ELIZA MARTHA PATTERSON  
b. Nov. 20, 1865 d. Oct. 19, 1867

IIIa8 JOHN ARTHUR PATTERSON  
b. Feb. 9, 1868 d.

IIIa9 ELIAS STEWART PATTERSON  
b. Aug. 11, 1870 d.

IIIa10 PHILIP PATTERSON (adopted) m. Feb. 7, 1911 (6) HELENA FLORENCE COFFIN  
b. July 19, 1880 d. Mar. 15, 1924 b. Aug. 30, 1885 d. May 6, 1954  
5th. Generation

Children of THOMAS MARGARET MILLER and CHARLES PATTERSON III

Mrs MARGARET JANE PATTERSON  
b. Dec. 1881 - d. Oct. 1962

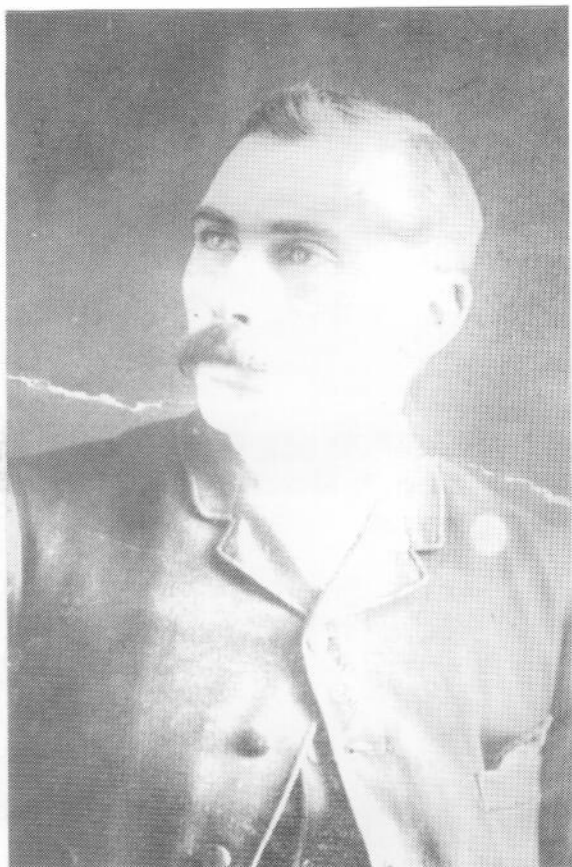

William John Miller (b. 1864). William John Miller and Kate MacDonalld Miller.

PHILIP PATTERSON (adopted) m. Feb. 7, 1911 HELENA FLORENCE COFFIN  
b. July 19, 1880 d. Mar. 12, 1924 (e) b. Aug. 30, 1882 d. May 6, 1954  
5th Generation

Children of ELLEN (ELEANOR) MARIA MILLER and GEORGE JAMESTHOMPSON IIIb

IIIb1 WILLIAM MALCOLM THOMPSON  
b. Jan. 21, 1860 d. June 27, 1864

IIIb2 JAMES HENRY THOMPSON  
b. Feb. 7, 1862 d. July 2, 1864

IIIb3 ELIAS ALFRED THOMPSON<sup>35</sup> m. Aug. 2, 1886 (4) ISABELLA WILHELMINA PATTERSON  
b. Jan. 5, 1864 d. Nov. 23, 1943 (4) b. Feb. 13, 1866 d. Mar. 2, 1915  
(Dau. of Edmond Patterson and Martha Annabella Patterson)

IIIb4 MARGARET EMILY THOMPSON m. Feb. 1, 1887 (3) GEORGE JAMES BOYLE ASCAH  
b. Jan. 16, 1866 d. Sept. 2, 1948 (3) b. Mar. 3, 1858 d. Sept. 15, 1938  
(son of George Ascah and Melvina Boyle)

IIIb5 ALICE JANE THOMPSON m. (1) Apr. 3, 1894 (0) ALBERT FRANCIS CASS  
b. Feb. 4, 1868 d. Nov. 6, 1952 (0) b. Nov. 14, 1860 d. June 15, 1933  
(son of Hugh Cass and Sarah Eden)  
(2) HAVELOCK MABE  
(0) b. June 22, 1865 d.  
(son of Josiah Mabe and Mary Ann Suddard)

IIIb6 AMELIA CHARLOTTE THOMPSON  
b. May 2, 1870 d. May 26, 1881

---

Children of JOHN SIDDON MILLER and JULIA ANNE MILLER IIIc

IIIc1 GEORGE SIDDON MILLER  
b. May 24, 1860 d.

IIIc2 EMILY ANNE MILLER<sup>29</sup> m. Jan. 21, 1886 (0) Xille LOUIS EDWARD ANNETT  
b. July 17, 1863 d. May 2, 1937 (0) b. Feb. 3, 1857 d. May 1, 1906

---



Richard Henry Miller (1867-1952)



Arthur Wilkinson Miller (1871-1911)

Children of WILLIAM JAMES MILLER and SARAH JEMIMA PATTERSON III d

- III d1 WILLIAM JOHN MILLER m. KATE MACDONALD <sup>36</sup>  
 b. Mar. 4, 1864 d. (0) b. d.
- III d2 WALTER ANDERSON MILLER <sup>37</sup>  
 b. June 25, 1865 d. May 20, 1917, Single
- III d3 RICHARD HENRY MILLER <sup>38</sup>  
 b. June 3, 1867 d. July 31, 1952, Single
- III d4 CLEMENT EDWIN MILLER <sup>39</sup> m. June 23, 1890 MARGARET JANE BOYLE  
 b. June 10, 1869 d. Dec. 11, 1967 (4) b. Nov. 5, 1870 d. Aug. 11, 1958  
 (Dau. of Felix Boyle and Anne Sophia Patterson)
- III d5 ARTHUR WILKINSON MILLER <sup>40</sup> m. Dec. 15, 1908 MARY EDITH ROBERTS  
 b. Sept. 3, 1871 d. Dec. 4, 1911 (1) b. June 6, 1885 d. Jan. , 1953  
 (Dau. of William Roberts and Mary West)
- III d6 MARGARET JANE MILLER  
 b. Nov. 2, 1873 d.
- III d7 CHRISTIANNA CAROLINE MILLER  
 b. Jan. 23, 1877 d.
- III d8 GEORGE WILFRED MILLER <sup>41</sup> m. Dec. 26, 1911 Xc 2 EDITH MAUD ASCAH  
 b. Nov. 8, 1879 d. Mar. 14, 1963 (4) b. Aug. 30, 1884 d. Nov. 7, 1979
- III d9 GRACE CAROLINE MILLER  
 b. Dec. 12, 1882 d. Apr. 24, 1925, Single

Children of GEORGE WALTER MILLER and HARRIET EMMA MOSHER III f

- III f1 WILBERT AUSTIN MILLER <sup>42</sup> m. Oct. 31, 1927 GLADYS ELLEN MULLIN  
 b. Dec. 12, 1871 d. Jan. 25, 1943 (0) b. May 21, 1906 d.  
 5th Generation



Annie Helen Miller Eden (1880-1933) and daughter Dora Letitia Eden.



George Jehosaphat Eden (1872-1947) and sons Wilbert Cameron Eden and Cecil Edward Eden

Children of GEORGE WALTER MILLER and ELIZA JANE HANDY III F

III f2 ALLEN RUFUS MILLER m.  
b. Mar. 17, 1882 d. Feb. 27, 1935 (o)

LUCY ANN WHITMORE <sup>43</sup>  
b. Sept. 30, 1886 d. Feb. 2, 1959

---

Children of WYNDHAM HENRY MILLER and SARAH MARGARET MILLER III g

III g1 HUBERT ALLAN MILLER <sup>44</sup>  
b. Oct. 29, 1874 d.

III g2 ALICE MAUDE MILLER <sup>44</sup>  
b. Aug. 26, 1876 d.

III g3 FREDERICK WILLIAM MILLER <sup>44</sup>  
b. June 7, 1878 d.

III g4 ANNIE HELEN MILLER m. Sept. 11, 1900 (3) III a2 GEORGE JEHOSAPHAT EDEN  
b. June 15, 1880 d. May 10, 1933 b. Nov. 10, 1872 d. Jan. 9, 1947

III g5 ELIZA FLORENCE MILLER  
b. Sept. 9, 1882 d. Nov. 23, 1883

III g6 MARGARET EMILY MILLER m. Feb. 7, 1923 (2) JOHN THORNBUR PHILLIPS  
b. Apr. 26, 1885 d. Dec. 13, 1979 b. Feb. 1, 1878 d. Dec. 25, 1971  
(Son of John Phillips and Margaret Eliza Astah)

III g7 CHARLES HOWARD MILLER  
b. Nov. 6, 1887 d. Mar. 8, 1942, single

---



Clement Edwin Miller (1869-1967). Clement Edwin Miller and Margaret Jane Boyle Miller.



Children of MELINDA JANE MILLER and ROBERT PRICE IIIh

- IIIh1 AGNES EMILY PRICE<sup>45</sup> m. Dec. 14, 1887 ELIAS COLLAS  
b. Oct. 4, 1868 d. Apr. 12, 1953 (7) b. d. May 5, 1939  
(Son of Francis Collas and Elizabeth LeHuquet)
- IIIh2 MARGARET JULIA PRICE  
b. Mar. 20, 1870 d.
- IIIh3 HENRY WARREN PRICE  
b. Aug. 16, 1872 d. June 7, 1892, Single
- IIIh4 FRANKLIN JOHN PRICE m. Sept. 20, 1899 ISABELLA JANE YOUNG  
b. Oct. 2, 1874 d. May 29, 1949 (3) b. d. Oct. 18, 1927
- IIIh5 LOUISA MAY PRICE m. Jan. 15, 1900 JOSEPH ROBERTS  
b. May 1, 1877 d. 1949 (6) b. d. Oct. 4, 1937  
(son of William Roberts and Jane Bourgaize)
- IIIh6 ELIZA MARTHA PRICE  
bapt. Apr. 20, 1879 d.
- IIIh7 JESSIE McLEOD PRICE m. (1) VIe8 DAVID ALEXANDER CLARK<sup>61</sup>  
b. Nov. 11, 1880 d. (1) b. Feb. 6, 1878 d.
- (2) Oct. 11, 1913 JOHN FRANKLIN BARTLETT Gavey)  
(0) b. d. (son of Charles Philip Bartlett and Amelia Charlotte)
- IIIh8 FLORA JANE PRICE  
b. Oct. 15, 1883 d. Sept. 2, 1888
- IIIh9 MARGARET ALICE PRICE m. Sept. 3, 1906 CHARLES DAVIS ALEXANDER  
b. Dec. 8, 1885 d. b. Aug. 20, 1882 d. Dec. 16, 1935  
(son of Henry Francis Alexander and Elving Sarah Cuning)
- IIIh10 DANIEL WILLIAM PRICE m. Mar. 4, 1916 MABEL LAURA ISABELLA BARTLETT  
b. July 22, 1888 d. Apr. 25, 1967 b. Mar. 20, 1890 d.  
(Dau. of Charles Philip Bartlett and Amelia Charlotte Gavey)



Couples from left to right: Mr. and Mrs. George Felix Palmer (Myrthella Sarah Miller, 1864-1937), Mr. and Mrs. George Samuel Thompson (Mary Jane Miller, 1862-1936), and Mr. and Mrs. Elias Thompson (Eliza Emiline Miller, 1858-1934).

Children of JULIAANN MILLER and JOHN SIDDON MILLER IVa and IIIc

SEE PAGE 41

---

Children of WILLIAM RICHARD MILLER and SARAH ANNE RAY IVb

- IVb1 ELIZA EMILINE MILLER m. Oct. 14, 1884 ELIAS THOMAS THOMPSON  
b. Aug. 7, 1858 d. Aug. 5, 1934 (6) b. Aug. 3, 1857 d. Mar. 16, 1933  
(Son of George Thompson and Jane Ellen Ray)
- IVb2 MARY JANE MILLER m. Sept. 3, 1895 GEORGE SAMUEL THOMPSON  
b. Feb. 19, 1862 d. May 1, 1936 (0) b. Nov. 3, 1861 d. July 3, 1935  
(Son of George Thompson and Jane Ellen Ray)
- IVb3 MYRTHELLA SARAH MILLER m. Jan. 3, 1893 GEORGE FELIX PALMER  
b. Oct. 28, 1864 d. May 10, 1937 (4) b. Nov. 8, 1859 d. Nov. 26, 1937  
(Son of James Palmer and Maria Patterson)
- IVb4 WILLIAM GEORGE HASKELL MILLER m. Sept. 22, 1903 ELLEN MARGARET  
b. Nov. 1, 1865 d. Aug. 8, 1924 (3) CARTER  
b. Jan. 25, 1874 d. Dec. 1, 1965  
(Dau. of James Carter and Sarah Jane Harbour)
- IVb5 LOUISA EMILY MILLER m. Feb. 23, 1897 IXg1 THOMAS JAMES SUDDARD  
b. Aug. 25, 1870 d. Apr. 18, 1943 (3) b. Aug. 5, 1866 d. Sept. 12, 1951
- 

Children of ROBERT DOUGLAS MILLER and SARAH ELIZA CUNNING IVc

- IVc1 ALEXANDER MCGREGOR MILLER  
b. Feb. 6, 1866 d. Mar. 1, 1866
-

Children of WILLIAM RICHARD MILLER and SARAH ANNE RAY Wb

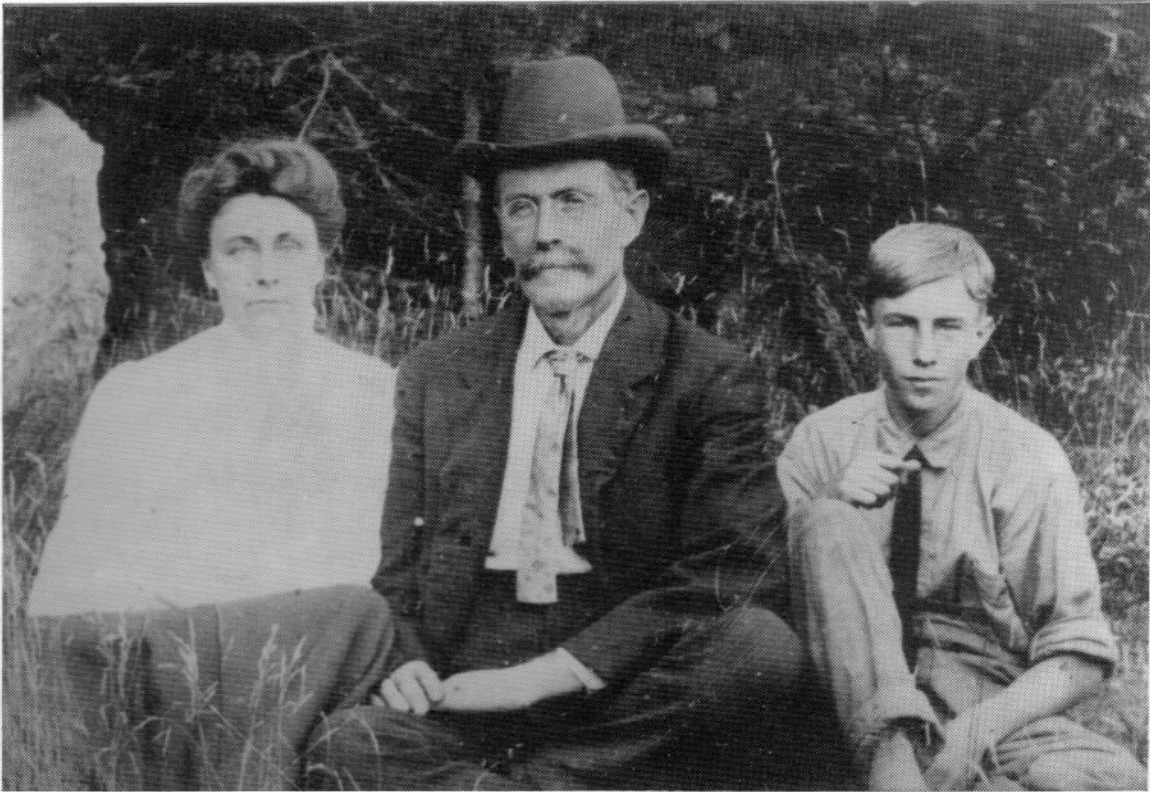

L. to R. Addie Allen Haskell (b. 1868), Edward T. Haskell (b. 1860), and son  
George Haskell

Children of ELIZA ELLEN MILLER and GEORGE C. HASKELL IVd

IVd1 EDWARD T. HASKELL <sup>#6</sup> m.  
b. Feb. 2, 1860 d.

(1)

ADDIE B. ALLEN  
b. Oct. 1868 d.

IVd2 JAMES P. HASKELL  
b. July 22, 1861 d.

IVd3 HENRY DOUGLAS HASKELL  
b. d.

IVd4 FRED FORREST HASKELL  
b. Sept. 3, 1868 d.

IVd5 ALFRED A. HASKELL  
b. Sept. 15, 1871 d.

---

Children of JAMES FELIX MILLER and MARTHA ASCAH IVe - None

---

Children of HENRY ALFRED MILLER and MARIA ANN TRIPP IVh

IVh1 DOUGLAS WARREN MILLER m. Feb. 23, 1892 IXc2 LAURA MARIA HARBOUR  
b. July 27, 1870 d. May 6, 1894 (1) b. Sept. 20, 1863 d. June 1, 1925

IVh2 HENRY HERMAN MILLER m. Aug. 28, 1899 HILDA MARIA PATTERSON  
b. 1872 d. Jan. 19, 1935 (5) b. Aug. 15, 1878 d. June 24, 1931  
(Dau. of Peter Felix Patterson and Margaret Ellen Garrett)

IVh3 JOSEPH EDWARD MILLER m. Aug. 7, 1893 HANNAH ANN NELSON  
b. Aug. 10, 1874 d. (10) b. June 26, 1868 d. Aug. 6, 1936  
(Dau. of Thomas Nelson and Mary Eleanor Grant)



Grace Caroline Miller (1882-1925)



A picnic at the Big Hill (Cap Bon Ami) L. to R.: Flora Phillips, Gladys Horner, Lucy Miller, Lucy Collas, Eliza Miller, Lucy Le Lièvre, Margaret Miller.

IVh4 ANNE MAY MILLER m. Feb. 16, 1897 JOHN HENRY McRAE  
b. Oct. 30, 1876 d. Dec. 6, 1956 (4) b. July 13, 1871 d.  
(son of John McRae and Marianne Williamson)

IVh5 ARCHIBALD HENDERSON MILLER m. (1) Sept. 12, 1901 MARGARET FLORENCE ANNETT  
b. Feb. 23, 1879 d. Dec. 5, 1949 (2) b. Dec. 8, 1881 d. Apr. 6, 1910  
(Dau. of William Joseph Annett and  
Rebecca Mary Cuning)  
(2) Apr. 14, 1914 EUPHEMIA MELISSA DAVIS  
(6) b. Dec. 20, 1892 d. Dec. , 1977  
(Dau. of Horatio Charles Davis and  
Caroline Roberts)

IVh6 EVA GRACE MILLER m. Apr. 16, 1902 VIIIc10 CHARLES HUBERT THOMPSON  
b. Nov. 9, 1881 d. (9) b. Nov. 27, 1878 d. Oct. 6, 1951

IVh7 JESSIE ALICE MILLER  
b. Nov. 6, 1884 d. Feb. 13, 1897

IVh8 ALFRED HASKELL MILLER m. (6)  
b. Sept. 24, 1887 d. Mar. 24, 1916

JESSIE CHARLOTTE GARRETT  
b. Feb. 23, 1888 d.  
(Dau. of William Thomas Garrett and Sarah  
Caroline Nelson)

IVh9 ROBERT LESLIE MILLER m. Feb. 8, 1911 (3)  
b. Oct. 23, 1891 d.

ELLEN MARION MULLIN  
b. June 19, 1894  
(Dau. of John E. Mullin and Annabella  
Margaret Boyle)

IVh10 CHESTER JAMES MILLER m. Feb. 11, 1918 GLADYS ELEANOR ASCAH  
b. Mar. 22, 1895 d. Oct. 31, 1969 (6) b. Mar. 13, 1897 d. Feb. 2, 1955  
5th Generation



George Austin McNeil Miller (1882-1956)  
and Stella Benton Miller

Sarah Edith Miller (baptized 1877)





Children of SARAH JANE MILLER and ALEXANDER WILLIAM CUNNING IVI

VI1 LUCY JANE CUNNING m. Feb. 13, 1899 WILLIAM HENRY PATTERSON  
b. Sept. 19, 1872 d. June 15, 1911 (5) b. Dec. 7, 1871 d. Mar. 28, 1948  
(Son of John Thomas Patterson and Frances Green)

VI2 ALEXANDER ROLFE CUNNING m. JULIA KENNEDY  
b. Oct. 13, 1876 d. (0) b. d.

VI3 HENRY ALFRED CUNNING m. Apr. 18, 1906 JULIA ANN PATTERSON  
b. Sept. 14, 1881 d. July 27, 1940 (0) b. Feb. 2, 1883 d. Jan. 14, 1980  
(Daughter of John Thomas Patterson and Frances Green)

---

---

Children of GEORGE DOUGLAS MILLER and MARY ELLEN EDEN Va

Va1 ADA JANE MILLER m. Feb. 28, 1881 WALTER LANGLOIS  
b. d. June 26, 1885 (1) b. d. Jan. 30, 1905

Va2 EMILY ALMA MILLER m. Feb. 6, 1883 JAMES VIBERT  
b. Dec. 22, 1863 d. Feb. 5, 1905 (16) b. Dec. 15, 1857 d.  
(Son of Peter Vibert and Sarah Bunton Cass)

Va3 BERTHA SARAH MILLER  
b. Feb. 14, 1866 d. July 13, 1866

Va4 ELVIN JOHN MILLER  
b. Aug. 13, 1867 d. , Single

Va5 FREDERICK HENRY MILLER m.  
bapt. Feb. 11, 1870, d.

---

Children of GEORGE DOUGLAS MILLER and BRIDGET EAGLE

Va6 MARY ALICE MILLER <sup>47</sup>  
b. May 28, 1875 d. Apr. 13, 1894 , Single



(L.) Alva Horatio Miller (1894-1975) and (R.) George Austin McNeil Miller (1882-1956)



Georgianna Julia Miller (1887-1964) at top, others not known

- Va7 SARAH EDITH MILLER<sup>48</sup> m. GEORGE THOMAS  
 bapt. Nov. 3, 1877 d. (3) b. d.
- Va8 ELLEN MALVINIA MILLER m. Jan. 2, 1902 ALEXANDER BURWOOD CASS  
 b. June 26, 1879 d. Aug. 28, 1962 (4) b. Aug. 1, 1870 d. Oct. 29, 1908  
 (Son of Hugh Cass and Sarah Eden)
- Va9 GEORGE AUSTIN McNEIL MILLER m. (1) STELLA BENTON  
 b. Nov. 20, 1882 d. Oct. 4, 1956 (0) b. d.  
 (2) Oct. 17, 1911 ENA GLADYS NELSON  
 (2) b. Oct. 13, 1892 d. Nov. 22, 1965  
 5th. Generation
- Va10 WALTER HENRY MILLER m. Dec. 26, 1907 VIg9 MABEL IRENE MILLER  
 b. Sept. 18, 1884 d. Sept. 14, 1947 (6) b. Feb. 10, 1889 d.
- Va11 CHESTER BRIAN MILLER m. June 1, 1910 RUBY GLADYS PATTERSON  
 b. May 1, 1886 d. Dec. 13, 1973 (12) b. Dec. 13, 1892 d. May 1, 1972  
 (Dau. of Joseph Patterson and Beatrice Patterson)
- Va12 GEORGIANNA JULIA MILLER m. Jan. 15, 1908 EDWIN DAWE BAKER  
 b. July 4, 1887 d. Dec. 27, 1964 (11) b. Dec. 26, 1881 d. Dec. 15, 1975  
 5th. Generation
- Va13 PERCIVAL VIBERT MILLER m. (1) Jan. 22, 1912 ALICE BLANCHE BAKER  
 b. June 10, 1889 d. Oct. 23, 1957 (4) b. June 15, 1890 d. Jan. 3, 1925  
 5th. Generation  
 (2) Sept. 30, 1926 ISABEL McCALLUM  
 b. Sept. 18, 1903 d. Aug. 24, 1978  
 (Dau. of Thomas McCallum and Mary Anne LeGresley)
- Va14 ADA WINNIFRED PEARL MILLER m. Mar. 21, 1910 RALPH GODFREY BAKER  
 b. Aug. 13, 1890 d. Jan. 30, 1970 (7) b. May 29, 1886 d. Nov. 5, 1958  
 5th. Generation
- Va15 ALVA HORATIO MILLER m. HAZEL CHARLOTTE NELSON  
 b. Apr. 7, 1894 d. Dec. , 1975 (13) b. Feb. 4, 1894 d.  
 5th. Generation
- Va16 ELMA PHYLLIS MILLER m. May 26, 1915 VIg11 ERNEST STILLMAN MILLER  
 b. Jan. 5, 1897 d. July 10, 1981 (10) b. Oct. 30, 1891 d. Jan. 26, 1975



L. to R. : Margaret Emily Annett Mullin (b. 1856), Charlotte Jane Miller Annett (1830 - 1922), Agnes Charlotte Ascah Annett (1862 - 1942) and her daughter Greta Annett



Henry Richard Annett (1861 - 1929)

Children of CHARLOTTE JANE MILLER and JAMES HENRY ANNETT Vb

Vb1 MARGARET EMILY ANNETT<sup>49</sup> m. Mar. 27, 1883 Vb1 WILLIAM HENRY MULLIN  
 b. May 12, 1856 d. (7) b. Jan. 9, 1852 d.

Vb2 AMASA GEORGE ANNETT<sup>50</sup> m. Sept. 1, 1888 LAURA CHRISTINA ASCAH  
 b. July 11, 1858 d. June 6, 1931 (3) b. Apr. 23, 1858 d. Mar. 30, 1946  
 (Dau. of Robert James Ascah and Margaret Emma Harbour)

Vb3 BRIAN JOHN ANNETT<sup>51</sup> m. JULIA FITZGERALD  
 b. Nov. 23, 1859 d. , 1941 (2) b. , 1860 d. , 1940

Vb4 HENRY RICHARD ANNETT m. Jan. 22, 1888 ANNABELLA JULIA ASCAH  
 b. Sept. 23, 1861 d. Feb. 4, 1929 (3) b. Nov. 12, 1864 d. Jan. 16, 1951  
 (Dau. of Charles Thomas Ascah and Margaret Ellen Mullin)

Vb5 EDWARD MATTHEW ANNETT m. Mar. 4, 1889 AGNES CHARLOTTE ASCAH  
 b. Nov. 6, 1863 d. Mar. 13, 1939 (6) b. Oct. 3, 1862 d. Nov. 11, 1942  
 (Dau. of William Ascah and Harriet Emily Ascah)

Vb6 SARAH ANN ANNETT<sup>52</sup> m. Oct. 6, 1892 FRANCIS JOHN EDEN  
 b. Aug. 25, 1865 d. (8) b. Mar. 10, 1867 d.  
 (son of William James Eden and Ellen Elizabeth Mullin)

Vb7 MELVIN WILLIAM ANNETT<sup>53</sup>  
 b. Feb. 29, 1868 d. Sept. 9, 1889, single

Vb8 FREDERICK WYNDHAM ANNETT<sup>54</sup> m. Vb6 JULIA ELLEN CLARK  
 b. Aug. 1, 1870 d. (2) b. Feb. 6, 1874 d. Jan. 23, 1962

Vb9 CAROLINE ELEANOR ANNETT<sup>55</sup> m. Sept. 8, 1896 OSCAR FLETCHER EDEN  
 b. Nov. 29, 1872 d. , 1947 (4) b. Dec. 20, 1868 d.  
 (son of William James Eden and Ellen Elizabeth Mullin)

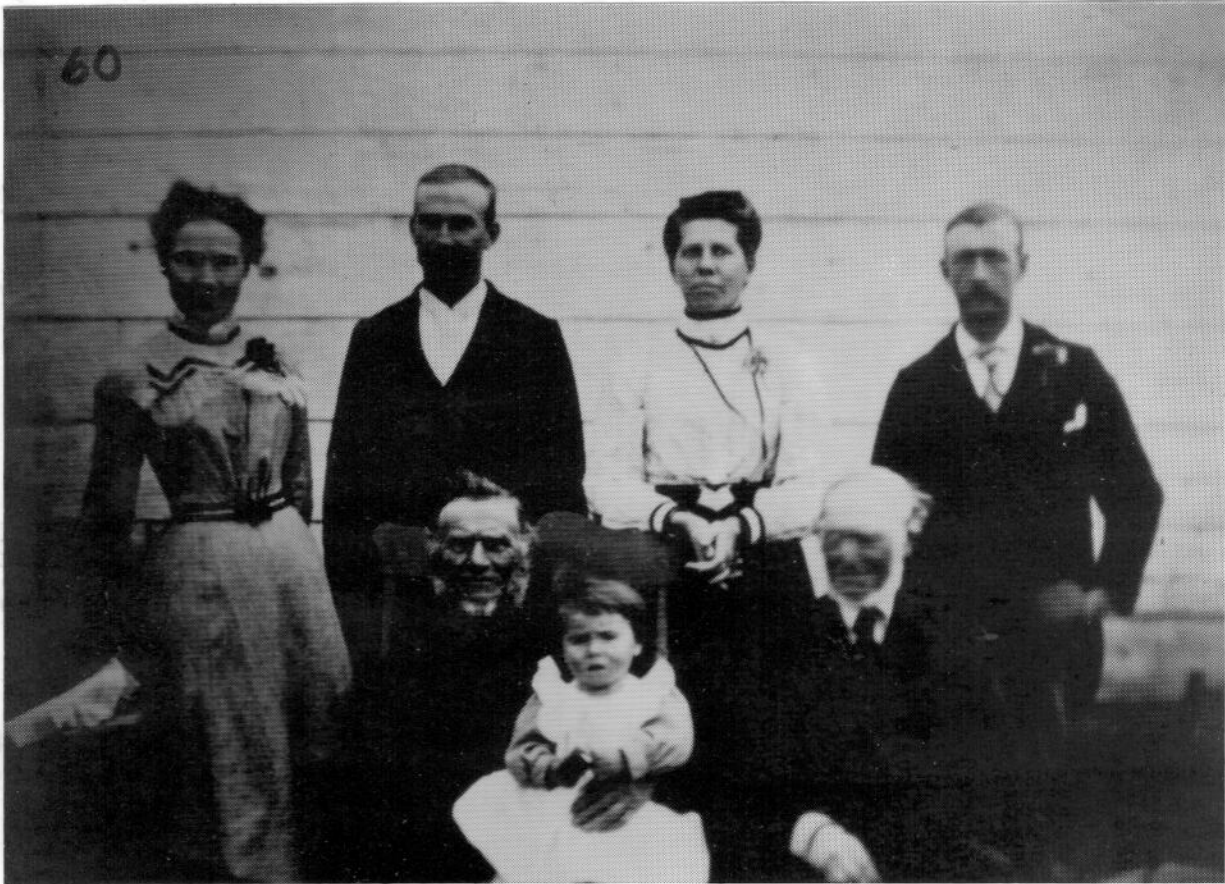

L. to R. Back row:  
Emily Alice Maude Suddard Miller (b. 1878), Arthur Edgar Miller (d. 1936),  
Maisie Thompson, Matthew George Miller (1875-1917). Front row: John  
Boyle Miller (1833-1921) holding Brian Miller, George Ray

Children of JOHN BOYLE MILLER and MARY ELIZABETH RAY Vc

Vc1 SAMUEL FOSTER MILLER  
b. May 30, 1866 d. July 1, 1866

Vc2 ARTHUR EDGAR MILLER m. Jan. 3, 1899 IXg3 EMILY ALICE MAUDE SUDDARD  
b. d. Sept. 22, 1936 (3) b. Mar. 5, 1871 d. Aug. 2, 1955

Vc3 MATTHEW GEORGE MILLER m. MAY 20, 1911 JESSIE ELEANOR ANNETT  
b. Oct. 11, 1875 d. Feb. 2, 1917 (4) b. Oct. 5, 1888 d. Mar. 10, 1963  
5th Generation

---

Children of JULIA MARGARET MILLER and HENRY WILLIAMSON Vg

Vg1 EMILY CAROLINE WILLIAMSON m. Jan. 24, 1894 WILLIAM HENRY WILLIAMSON  
b. Sept. 28, 1867 d. Aug. 19, 1951 (8) b. Mar. 14, 1867 d. Sept. 22, 1913  
(Son of George Williamson and Elizabeth Cuning)

Vg2 ALVAH BRIAN WILLIAMSON m. CHRISTINA KEIR 56  
b. Mar. 24, 1870 d. Oct. 17, 1938 (0) b. May 27, 1862 d. Apr. 12, 1944

---

Children of HENRY CLARENCE MILLER and GEORGIANNA COFFIN Vi - None

---

---



Laughlin Abner Miller (1856-1950)



Children of RICHARD DOUGLAS MILLER and MARGARET ELLEN PATTERSON VIa

VIa1 LAUGHLIN ABNER MILLER m. June 22, 1880 AMELIA JANE PATTERSON  
b. Mar. 9, 1856 d. Feb. 8, 1950 (7) b. Sept. 12, 1862 d. Jan. 14, 1937  
(Dau. of Joseph Patterson and Maria Clark)

VIa2 DANIEL HENRY MILLER<sup>57</sup>  
b. Aug. 24, 1858 d. Mar. 13, 1862

VIa3 ELLEN MARGARET MILLER m. Nov. 16, 1887 JOHN MORAN  
b. Sept. 13, 1860 d. Jan. 15, 1915 (8) b. d.

VIa4 HENRY BRIAN MILLER - See page 35

VIa5 JULIA ELIZABETH MILLER m. Apr. 21, 1890 ABNER MALCOLM COFFIN  
b. May 11, 1865 d. Oct 4, 1950 (9) b. Apr. 27, 1866 d. Dec. 12, 1910  
(Son of Benjamin Coffin and Elizabeth Mullin)

VIa6 JANE MARIA MILLER m. Sept. 16, 1905 HARVEY ROBERT GAULT  
b. Sept. 19, 1867 d. Apr. 24, 1918 (2) b. Nov. 6, 1878 d.  
(Son of James Gault and Margaret Cuning)

VIa7 JOHN DOUGLAS MILLER m. Jan. 25, 1898 SARAH ELIZABETH MCKENZIE<sup>58</sup>  
b. Jan. 30, 1870 d. July 18, 1936 (13) b. Mar. 25, 1875 d. Aug. 19, 1946

VIa8 EMILY MARTHA MILLER m. Jan. 2, 1907 WILTON GUIGNION  
b. June 8, 1872 d. Dec. 29, 1949 (2) b. May 7, 1876 d. Apr. 25, 1932  
(Son of Nicholas Guignion and Helaria Lemesurier)

---

Children of ELLEN MARIA MILLER and WILLIAM EDWARD MULLIN VIb

VIb1 WILLIAM HENRY MULLIN - See page 59

VIb2 ALBERT JAMES MULLIN m. Dec. 15, 1881 MELVINA JANE SUDDARD  
b. Jan. 19, 1853 d. Sept. 24, 1921 (6) b. Aug 6, 1858 d. Apr. 13, 1932  
(Dau. of Henry Suddard and Sarah Grant)



Edward Coffin (1840-1907) •



Martha Julia Mullin Coffin  
(1854-1905)

Vlb3 MARTHA JULIA MULLIN m. Aug. 8, 1871 EDWARD COFFIN  
b. Aug. 4, 1854 d. Aug. 22, 1905 (6) b. June 30, 1840 d. June 24, 1907  
(son of Philip Coffin and Margaret McRae)

Vlb4 RICHARD JOHN MULLIN m. Apr. 6, 1880 JULIA MARGARET COFFIN  
b. June 15, 1856 d. Mar. 28, 1928 (3) b. May 7, 1852 d.  
(Dau. of Benjamin Coffin and Elizabeth Emily Mullin)

---

Children of MARGARET JULIA MILLER and WILLIAM HENRY HARBOUR vic

Vlc1 ELEANOR MARGARET HARBOUR m. Oct. 3, 1883 WILLIAM DEVEREUX BALDWIN SCOTT<sup>59</sup>  
b. Dec. 5, 1861 d. May , 1930 (2) b. d. Sept. , 1926

Vlc2 GEORGE HENRY HARBOUR  
b. Oct. 1, 1863 d. Oct. 20, 1865

Vlc3 ANNIE HARBOUR  
b. June 30, 1866 d. Dec. 3, 1885

Vlc4 EMMA CHRISTINA HARBOUR  
b. Apr. 17, 1868 d. June 13, 1941 . Single

Vlc5 HELENA SARAH HARBOUR m. Feb. 2, 1898 KENNETH STEWART COFFIN  
b. Mar. 8, 1870 d. Aug. 27, 1951 (9) b. Sept. 16, 1868 d. June 7, 1928  
(son of George Coffin and Jane Bechervaise)

Vlc6 HERBERT WILLIAM HARBOUR  
b. Oct. 17, 1872 d. , Single

Vlc7 ARTHUR JAMES HARBOUR m. July 26, 1905 MAUDE EMMA WEARY  
b. Oct. 31, 1874 d. Feb. 5, 1942 (7) b. Sept. 26, 1880 d. July 14, 1923  
(Dau. of Percy Weary and Annie Gallon)

Vlc8 MARION GERTRUDE HARBOUR  
b. Mar. 23, 1877 d. May 31, 1898

Vlc9 HILDA GRAHAM HARBOUR  
b. Dec. 26, 1880 d. Apr. 17, 1961, Single



Threshing with treadle owned by Louis Annett.

Children of FRANCES MARTHA MILLER and JOHN CLARK via

- Vld1 SARAH MARTHA CLARK m. Sept. 21, 1891 (11) ROBERT ALEXANDER NELSON  
b. Nov. 30, 1865 d. May 23, 1920 b. June 3, 1865 d. July 16, 1939  
(Son of Thomas Nelson and Mary Grant)
- Vld2 WILLIAM HENRY CLARK m. Dec. 19, 1892 (9) ANNABELLA HANNAH GRANT  
b. June 26, 1867 d. Dec. 7, 1926 b. d. Mar. 12, 1940  
(Dau. of Peter Grant and Catherine McCallum)
- Vld3 MARGARET ELLEN CLARK  
b. May 10, 1869 d. Feb. 18, 1872
- Vld4 LAURA FRANCES CLARK m. Jan. 24, 1898 (10) WOLSEY BENJAMIN PATTERSON  
b. Apr. 8, 1871 d. Sept. 9, 1960 b. Jan. 15, 1870 d. Aug. 26, 1949  
(Son of Henry Patterson and Mary Jane Mullin)
- 

Children of ANNIE LOUISA MILLER and DAVID CLARK via

- Vle1 MARGARET BRIDGET CLARK m. June 8, 1886 (12) HENRY FRANCIS PATTERSON  
b. Aug. 16, 1864 d. July 2, 1941 b. Sept. 10, 1858 d. Aug. 19, 1934  
(Son of James Patterson and Margaret Jane Patterson)
- Vle2 JANE ELIZABETH CLARK m. (2) EDMOND JOHN LE DAIN  
b. Apr. 8, 1866 d. Oct. 5, 1941 b. June 9, 1862 d. Nov. 9, 1940  
(son of John LeDain and Annie —)
- Vle3 LOUISA ANN CLARK m. May 24, 1892 (3) WILLIAM RICHARD PATTERSON  
b. Oct. 1, 1868 d. Sept. 13, 1942 b. July 15, 1863 d. Feb. 10, 1950  
(Son of Henry Patterson and Melinda Mullin)
- Vle4 JAMES HENRY CLARK m. Apr. 2, 1902 (5) MARGARET AMELIA PATTERSON  
b. May 16, 1870 d. May 1, 1943 b. July 16, 1874 d. Feb. 25, 1962  
(Dau. of Henry Patterson and Mary Clark)
- Vle5 FRANCES MARTHA CLARK<sup>60</sup> m. Dec. 17, 1913 (1) JOSEPH COLEMAN PATTERSON  
b. Dec. 24, 1871 d. Dec. 21, 1940 b. Jan. 3, 1871 d. Nov. 10, 1950



Frederick Allan Miller (1882-1960) and Helena Gertrude Stewart Miller  
(1883-1971)

Vle6 JULIA ELLEN CLARK - See page 59

Vle7 GEORGE THOMAS CLARK m. Dec. 27, 1904 MARY JANE GALLICHAN  
b. Feb. 17, 1876 d. Sept. 28, 1952 (4) b. d. Feb. 1918

Vle8 DAVID ALEXANDER CLARK<sup>61</sup> - See page 47

Vle9 ALICE MARY CLARK  
b. Dec. 18, 1879 d. Mar. 20, 1942, Single

Vle10 LAURA MAY CLARK  
b. June 10, 1881 d. July 17, 1881

Vle11 JOSEPH RICHARD CLARK  
b. June 3, 1883 d. Jan. 1, 1953, Single

---

Children of HENRY WALTER MILLER and JULIA ELIZABETH TRIPP VIF

- Vlf1 ANGUS WALTER MILLER m. (1) Oct. 17, 1899 ALICE ANNIE PATTERSON  
b. Jan. 3, 1873 d. Jan. 30, 1967 (1) b. Oct. 2, 1872 d. Feb. 28, 1904  
(Dau. of George Walter Patterson and Hannah Fletcher Eden)
- (2) Jan. 29, 1906 MARIA BRIDGET PATTERSON  
(6) b. Dec. 25, 1876 d. Aug. 1, 1918  
(Dau. of Henry Patterson and Mary Clark)
- (3) Aug. 26, 1924 MURIEL SOPHIA CLARK  
(3) b. June 14, 1896 d. July 5, 1965  
(Dau. of John Arthur Clark and Emeline Alice Maud Patterson)
- Vlf2 THEOPHILUS SAMUEL MILLER m. (1) Nov. 27, 1901 ISABELLA REYNOLDS  
b. Aug. 13, 1875 d. Aug. 24, 1963 (2) PATTERSON  
b. Jan. 20, 1875 d. Jan. 12, 1907  
(Dau. of Henry Patterson and Melinda Mallin)
- (2) Apr. 18, 1911 ETHEL TAMER EDEN  
(2) b. Sept. 16, 1873 d. Feb. 13, 1968  
(Dau. of John Albert Eden and Isabel Laws)



Joseph Henry Miller (1877-1971) and Elvina Buckley Miller (1880-1976)  
taken on the occasion of their fiftieth wedding anniversary



- Vlf3 JOSEPH HENRY MILLER m. Oct. 21, 1902 ELVINA BUCKLEY  
 b. Nov. 5, 1877 d. June 26, 1971 (6) b. June 12, 1880 d. Apr. 11, 1976  
 (Dau. of George Buckley and Elvina Touzel)
- Vlf4 ALFRED ERNEST MILLER<sup>62</sup> m. Feb. 11, 1908 LOUISA FLORENCE DAVIS  
 b. May 19, 1880 d. (9) b. Sept. 24, 1883 d. Dec. 6, 1959  
 (Dau. of Horatio Charles Davis and Caroline Roberts)
- Vlf5 FREDERICK ALLAN MILLER m. Nov. 3, 1906 HELENA GERTRUDE STEWART  
 b. Nov. 27, 1882 d. Oct. 27, 1960 (9) b. Nov. 27, 1883 d. July 15, 1971  
 (Dau. of John E. Stewart and Helena Sarah Eden)
- Vlf6 CHARLES HAROLD MILLER m. Nov. 15, 1910 AMY ROSETTA PATTERSON  
 b. Jan. 5, 1885 d. May 28, 1981 (6) b. Apr. 19, 1888 d. , 1965  
 (Dau. of George Walter Patterson and Hannah Fletcher Eden)
- Vlf7 RUPERT ARNOLD MILLER m. Dec. 13, 1914 HELENA MABEL PATTERSON  
 b. Feb. 7, 1887 d. Apr. 23, 1960 (8) b. Aug. 5, 1891 d.  
 (Dau. of Walter Douglas Patterson and Beatrice Maude Eden)
- Vlf8 SYDNEY WATSON MILLER m. Jan. 13, 1914 EMILY REBECCA SAMS  
 b. Apr. 26, 1889 d. Aug. 2, 1934 (5) b. Dec. 7, 1891 d.  
 (Dau. of Raynor and Eltza Sams)
- Vlf9 ALVA JAMES MILLER m. Nov. 15, 1916 MARION FRANCES PATTERSON  
 b. Apr. 13, 1892 d. (1) b. July 19, 1891 d.  
 5th. Generation
- 

Children of JAMES THOMAS MILLER and ALICE AMELIA HARBOUR VIg

- Vlg1 ROBERT IRVIN MILLER m. Nov. 10, 1903 IXe5 MARY CHARLOTTE HARBOUR  
 b. Oct. 19, 1874 d. Feb. 19, 1956 (4) b. Apr. 12, 1877 d.
- Vlg2 WALTER AUSTIN MILLER m. Oct. 7, 1902 SARAH CAROLINE GALLICHAN  
 b. Sept. 4, 1877 d. (0) b. July 15, 1882 d.  
 (Dau. of John Gallichan and Lydia Jane Cuning)
- Vlg3 EDGAR LORNE MILLER  
 b. June 5, 1879 d. July 13, 1888
- Vlg4 JAMES HENRY MILLER<sup>63</sup> m. SANTINA PONTE  
 b. Dec. 14, 1880 d. b. d.



Alfred Ernest Miller (b.1880) taken at the celebration of his 100th birthday, May 19, 1980.

Vlg5 MARIA EMILY MILLER m. Oct. 2, 1906 REGINALD PINDAR PATTERSON (93)  
b. Sept. 15, 1882 d. Sept. 29, 1916 (3) b. June 13, 1882 d. Jan. 18, 1946  
(son of George Walter Patterson and Hannah Fletcher Eden)

Vlg6 ARTHUR GODFREY MILLER m. Jan. 29, 1912 Eva CONSTANCE PALMER  
b. Apr. 15, 1884 d. Nov. 26, 1953 (9) b. Sept. 16, 1891 d. May 5, 1949  
5th. Generation

Vlg7 RALPH HARBOUR MILLER m. Nov. 20, 1906 JESSIE MARIA PALMER  
b. Jan. 6, 1886 d. May 23, 1958 (4) b. July 12, 1888 d. Feb. 6, 1958  
(Dau. of James Albert Palmer and Isabella McLeod Eagle)

Vlg8 CHESTER REGINALD MILLER m. Oct. 16, 1912 ELSIE JANET GARRETT  
b. Sept. 18, 1887 d. July 27, 1928 (8) b. July 13, 1893 d. , 1980  
(Dau. of William Thomas Garrett and Sarah Caroline Nelson)

Vlg9 MABEL IRENE MILLER - See page 57

Vlg10 STELLA ALICE MILLER m. Jan. 28, 1913 RALPH JOHN MULLIN  
b. Oct. 22, 1890 d. July 15, 1965 (9) b. May 10, 1887 d. Sept. 30, 1974  
(son of Henry Thomas Mullin and Maria Eagle)

Vlg11 ERNEST STILLMAN MILLER - See page 57

Vlg12 LEONARD MILLER m. June 5, 1913 OLIVE GRACE PATTERSON  
b. Nov. 15, 1893 d. (5) b. Apr. 4, 1895 d. Dec. 11, 1951  
(Dau. of Joseph Coleman Patterson and Beatrice Maud Patterson)

Vlg13 HAROLD FELIX MILLER m. EDITH FLORENCE BOYLE  
b. Dec. 30, 1896 d. (0) b. Apr. 28, 1898 d.

Vlg14 ROSS CAMPBELL MILLER m. Aug. 15, 1923 MARJORIE EVELINE CLARK  
b. Nov. 26, 1898 d. (5) b. July 27, 1904  
5th Generation



Melinda May Miller (1868-1932)



Christy Ann Miller (1865-1935)

Children of MARY CHARLOTTE MILLER and JAMES WILLIAM COFFIN VIIIa

- VIIIa1 MARGARET JANE COFFIN m. Mar. 5, 1889 JOHN EDMUND PALMER  
 b. Aug. 29, 1861 d. (6) b. Jan. 6, 1858 d.  
 (son of James Palmer and Maria Patterson)
- VIIIa2 ROBERT BAKER COFFIN<sup>64</sup>  
 b. Feb. 6, 1864 d. July, 1890 , Single
- VIIIa3 ALICE CAROLINE COFFIN m. Oct. 22, 1891 ALPHEUS CHARLES ASCAH  
 b. July 5, 1866 d. Sept. 17, 1945 (6) b. July 29, 1862 d. Jan. 21, 1915  
 (son of James Ascah and Flora McKinnon)
- VIIIa4 ELLEN MARIA COFFIN m. Jan. 31, 1894 ALFRED WILLIAM PALMER  
 b. Sept. 11, 1868 d. May 22, 1904 (6) b. Jan. 20, 1864 d. Dec. 11, 1945  
 (son of James Palmer and Maria Patterson)
- VIIIa5 CHARLES THOMAS COFFIN m. Dec. 18, 1894 VIIIc2 HENRIETTA MAY THOMPSON  
 b. d. Dec. 19, 1960 (4) b. July 2, 1866 d. May 21, 1955
- VIIIa6 JOHN DOUGLAS COFFIN m. Jan. 2, 1901 ALMA GRACE CARTER  
 b. Jan. 24, 1873 d. Sept. 26, 1967 (8) b. Aug. 12, 1877 d. Nov. 6, 1963  
 (Dau. of James Carter and Sarah Jane Harbour)
- VIIIa7 ANNABELLA MARY COFFIN  
 b. Apr. 8, 1875 d. Jan. 16, 1881,
- VIIIa8 LAURA MAY COFFIN  
 b. June 18, 1878 d. Jan. 22, 1881

Children of FELIX SIDDON MILLER and CHARLOTTE ASCAH VIIIb

- VIIIb1 CHRISTY ANN MILLER m. Sept. 3, 1907 HENRY ANDERSON ASCAH  
 b. July 14, 1865 d. May 26, 1935 (0) b. Oct. 1, 1853 d. Feb. 24, 1937  
 (son of John Siddon Ascah and Annabella McRae)



Florence Wilson Thompson, wife of Richard Thomas Thompson



Bertha Ellen Thompson (1869-1909) and John Watson Thompson (1874-1924)

VIIIb2 MELINDA MAY MILLER m. (1) Jan. 24, 1901 HELIER JOHN SIMON  
b. June 3, 1868 d. Feb. 21, 1932 (1) b. July 30, 1860 d. May 16, 1902  
(Son of William Simon and Margaret Lucy Bechard)

(2) Oct. 18, 1904 BRIAN WILLIAM MULLIN  
(2) b. Sept. 9, 1861 d. Feb. 9, 1934  
(Son of Robert Mullin and Ellen Patterson)

VIIIb3 EDWARD MATTHEW MILLER m. <sup>65</sup> Jan. 22, 1901 LYDIA GRACE MULLIN  
b. Dec. 3, 1873 d. Nov. 30, 1959 (3) b. Feb. 12, 1871 d. July 11, 1934  
(Dau. of Philip Mullin and Eliza LeLacheur)

---

### Children of MARIA JANE MILLER and JOHN ALEXANDER THOMPSON VIIIc

VIIIc1 MARY JANE THOMPSON m. <sup>66</sup> Aug. 21, 1889 WILLIAM EDWARD LEMESURIER  
b. Nov. 10, 1864 d. Jan. 21, 1941 (4) b. Mar. 21, 1860 d. Dec. 16, 1938  
(Son of Philip LeMesurier and Martha Jane Pyke)

VIIIc2 HENRIETTA MAY THOMPSON - See page 75

VIIIc3 RICHARD THOMAS THOMPSON m. <sup>67</sup> FLORENCE WILSON  
b. Sept. 27, 1867 d. (3) b. d.

VIIIc4 BERTHA ELLEN THOMPSON m. Sept. 15, 1897 IXb6 EDWARD FELIX SUDDARD  
b. May 6, 1869 d. Nov. 17, 1909 (5) b. July 27, 1867 d. Oct. 7, 1938

VIIIc5 ROSABELLA MARGARET THOMPSON m. Feb. 6, 1904 JAMES TRIMBLE <sup>68</sup>  
b. May 28, 1871 d. (o) b. d.

VIIIc6 CHRISTIANNA THOMPSON m.  
b. May 31, 1872 d.

VIIIc7 JOHN WATSON THOMPSON m. Jan. 30, 1901 JEMIMA AMELIA PATTERSON  
b. Jan. 27, 1874 d. Feb. 23, 1924 (2) b. Oct. 6, 1874 d. July 1, 1953  
(Dau. of John Patterson and Frances Green)

VIIIc8 LAURA CAROLINE THOMPSON  
b. July 29, 1875 d.



Douglas Johnson Thompson (b. 1880)



Jemima Amelia Patterson Thompson

(1874 - 1953)

and son Wilson



VIIIc9 GERTRUDE CHARLOTTE THOMPSON  
b. Jan. 7, 1877 d. Mar. 11, 1902, Single

VIIIc10 CHARLES HUBERT THOMPSON - See page 53

VIIIc11 DOUGLAS JOHNSON THOMPSON<sup>69</sup> m. Apr. 21, 1909 THERESA JANE ASCAH  
b. Sept. 23, 1880 d. (5) b. Apr. 10, 1886 d. Mar. 14, 1958  
(Dau. of Felix William Ascah and Mary Alma Gault)

---

Children of ELIZA HENRIETTA MILLER and WILLIAM JAMES ASCAH<sup>vmd</sup>

VIII d1 EDITH LILLIAN ASCAH  
b. June 10, 1868 d. Aug. 14, 1871

VIII d2 ELLEN GRACE ASCAH m. Jan. 11, 1893 REUBEN ALFRED COFFIN  
b. Nov. 13, 1870 d. June 26, 1944 (12) b. July 19, 1868 d. Oct. 20, 1947  
(son of Benjamin Coffin and Elizabeth Mullin)

VIII d3 RICHARD JOHN ASCAH<sup>70</sup>  
b. Jan. 23, 1873 d. May 14, 1881

VIII d4 GEORGIANNA ASCAH m. Sept. 7, 1896 EDWARD WILLIAM ASCAH  
b. ,1875 d. Mar. 22, 1949 (4) b. May 17, 1871 d. Mar. 19, 1932  
(son of Alexander James Ascah and Charlotte Elizabeth Harbour)

VIII d5 ALLEN WATSON ASCAH<sup>70</sup>  
b. d. May 14, 1881

VIII d6 FELIX CHARLES ASCAH<sup>70</sup>  
b. Mar. 4, 1880 d. May 11, 1881

VIII d7 LAURA ANNIE ASCAH m. ROBERT SEALE  
b. Aug. 12, 1882 d. Mar. 16, 1976 (0) b. d. May 24, 1939

---



Tombstone marking grave of James Siddon Miller and his wife in a Calgary cemetery

Children of CHARLES EDWARD MILLER and ELLEN BRODIE JOHNSTON VIII F

VIII f1 ANGUS Brodie MILLER  
b. Sept. 16, 1881 d. , Single

VIII f2 JAMES SIDDON MILLER <sup>7/</sup> m.  
b. May 28, 1883 d. , 1959 (4)

MOLLIE ENNIS STEWART  
b. 1892 d. , 1976  
(Daughter of Newell and Virginia A. Stewart)

VIII f3 RICHARD THOMAS MILLER m.  
b. Oct. 8, 1886 d.

VIII f4 PETER GEORGE MILLER m.  
b. May 7, 1889 d.

VIII f5 WILFRED CHARLES MILLER m.  
b. Apr. 7, 1891 d.

VIII f6 STELLA VIOLET MAY MILLER m.  
b. June 9, 1895 d.



Davis' store on the Basin Point. George Davis (L.) and Charles Davis, sons of John F. Davis, in doorway.



House built by John Watson Thompson in Haldimand and owned today by his son Wilson

Children of ELIZA ELLEN HARBOUR and WILLIAM WILLIAMSON IXa

SEE PAGE 91

- IXa1 JAMES THOMAS WILLIAMSON m. Oct. 6, 1874 ROSANNA MARIA GRANT  
 b. July 4, 1849 d. 1928 (1) b. Jan. 17, 1841 d. June 6, 1916  
 (Dau. of William Grant and Hannah Patterson)
- IXa2 EMMA WILLIAMSON<sup>72</sup> m. JAMES McLEOD BAKER  
 b. June 28, 1951 d. (1) b. Jan. 2, 1860 d.  
 (Son of John Baker and Sophia Ann Davis)
- IXa3 MARIA JANE WILLIAMSON m. Dec. 19, 1876 WILLIAM HENRY BAKER  
 b. Mar. 18, 1854 d. Oct. 21, 1937 (8) b. July 20, 1858 d. Sept. 18, 1931  
 (Son of John Baker and Sophia Ann Davis)
- IXa4 ELLEN JULIA WILLIAMSON<sup>73</sup> m. June 12, 1876 ADOLPHUS GEORGE GALLICHAN  
 b. Aug. 21, 1856 d. (5) b. Jan. 9, 1852 d. Jan. 9, 1881  
 (Son of George Gallichan and Jane Alexander)  
 (2) Oct. 1, 1890 JAMES B. STEWART  
 b. d.  
 (3) THOMAS PRICE  
 b. d.
- IXa5 SARAH AMELIA WILLIAMSON  
 b. June 2, 1859 d. Sept. 29, 1859
- IXa6 LETITIA HARRIET WILLIAMSON<sup>74</sup> m. Dec. 19, 1882 JAMES EDWARD GALLICHAN  
 b. Sept. 3, 1860 d. Aug. 31, 1915 (5) b. Aug. 27, 1859 d. Jan. 28, 1912  
 (Son of George Gallichan and Jane Alexander)

Children of SARAH FRANCES HARBOUR and EDWARD ALEXANDER SUDDARD IXb

- IXb1 ALFRED JAMES SUDDARD m. Apr. 9, 1888 SOPHIA ANN ALEXANDER  
 b. Sept. 25, 1856 d. Jan. 18, 1926 (5) b. d. Oct. 7, 1940
- IXb2 MARIA EMILINE SUDDARD<sup>75</sup>  
 b. Oct. 21, 1858 d.
- IXb3 EDITH MARY SUDDARD  
 b. Aug. 19, 1860 d. May 16, 1930. Single



William Henry Annett (1848-1921)



Ellen Grace Ascah Coffin (1870-1944)

IXb4 BERTHA SARAH SUDDARD  
b. Sept. 12, 1862 d. Jan. 14, 1864

IXb5 WILLIAM EDWIN SUDDARD  
b. Aug. 1, 1864 d. [unclear]

IXb6 EDWARD FELIX SUDDARD - See page 77

---

Children of ROBERT JAMES HARBOUR and ELLEN E. THOMPSON IXc

IXc1 FELIX JAMES HARBOUR m. Apr. 15, 1890 (2) EMILY ALMA HACKETT  
b. Nov. 22, 1861 d. Nov. 15, 1951 b. Apr. 23, 1864 d. July 2, 1953  
(Dau. of Henry Hackett and Annabel Thompson)

IXc2 LAURA MARIA HARBOUR - See page 51

IXc3 GEORGE ROBERT HARBOUR<sup>76</sup>  
b. Jan. 31, 1867 d. July 22, 1879

IXc4 JOHN ELWOOD HARBOUR m. (3) ELIZABETH CLARA BRIAND  
b. Oct. 31, 1868 d. b. d.

IXc5 EDMOND DAWE HARBOUR  
b. Sept. 2, 1870 d. Oct. 14, 1958, Single

IXc6 MARY LOUISA HARBOUR  
b. Sept. 15, 1872 d. May 13, 1903, Single

---

Children of FELIX JACOB HARBOUR<sup>77</sup> and MARY BAKER IXd

IXd1 MARY JANE HARBOUR  
b. Oct. 14, 1859 d.



L. to R. : Georgianna Julia Miller Baker holding William Baker, Bridget Eagle Miller holding Stella Miller, Mrs. George Patterson (at back) holding Austin Miller. with Lila Baker standing in front, Mabel Irene Miller, George Douglas Miller, Elma Phyllis Miller, Ruby Patterson Miller, Ada Winnifred Pearl Miller Baker holding Arnold Baker



IXd2 JAMES EDWARD HARBOUR m.  
b. May 4, 1862 d. Dec. 13, 1941 (12)

AZILDA DEMERS  
b. May 21, 1863 d. Jan. 15, 1952  
(Dau. of Francois Xavier Demers and  
Adèle Olivier)

IXd3 ELIZABETH WILHELMINE HARBOUR m. Sept. 30, 1884 JOSEPH LALIBERTE  
b. Mar. 29, 1864 d.

IXd4 FELIX GEORGE HARBOUR m.  
b. May 6, 1866 d. Aug. 2, 1936 (2)

ADELAIDE DEMERS  
b. d.  
(Dau. of Francois Xavier Demers and  
Adèle Olivier)

IXd5 ALFRED EDMOND HARBOUR  
b. July 27, 1868 d. , 1888

IXd6 ANNE MALVINA HARBOUR m.  
b. Apr. 14, 1870 d.

JOYAL (LIVELY in U.S.A.)  
b. d.

IXd7 MARIE LAURIANNE BERNADETTE HARBOUR m. Aug. 10, 1910 ARTHUR BEDARD  
b. Oct. 24, 1879 d. b. d.

IXd8 JOHN WILLIAM HARBOUR m. (1) June 21, 1887 AMANDA LANGLOIS  
b. June 27, 1880 d. b. d.

(2) June 9, 1909 EZELIA BARRAS  
b. d.

IXd9 EMMA HARBOUR  
b. d.

IXd10 ALBERT HARBOUR  
b. d.

---

Children of FREDERICK THOMAS HARBOUR and ELIZABETH ELLEN  
THOMPSON IXe

IXe1 MARIA SYBELLA HARBOUR  
b. Jan. 31, 1867 d. Sept. 30, 1871



John Thornber Phillips (1878-1971) taken Feb. 1, 1969, his 91st birthday



Margaret Emily Miller Phillips (1885-1979) taken in July, 1979, when she was 94.

IXe2 LYDIA EDNA HARBOUR<sup>79</sup> m. Feb. 9, 1891 JOHN LACOUVEE  
b. July 3, 1869 d. (3) b. d.  
(Son of John La Couvée and Christine Robson)

IXe3 NORMAN ANGUS HARBOUR m. Feb. 15, 1897 ELMIRA MARGARET McRAE  
b. Sept. 8, 1872 d. (o) b. Apr. 19, 1860 d. Apr. 18, 1931  
(Daughter of John McRae and Maria Anne Williamson)

IXe4 HONORA ATHEL HARBOUR  
b. Feb. 7, 1875 d.

IXe5 MARY CHARLOTTE HARBOUR - See page 71

---

Children of MARIA JANE HARBOUR and EDWIN JAMES DAWE IXf - None

---

Children of MELINDA CHARLOTTE HARBOUR and JAMES SUDDARD IXg

IXg1 THOMAS JAMES SUDDARD - See page 49

IXg2 BERTHA SARAH SUDDARD m. Apr. 23, 1892 EDWARD JOSEPH VIBERT  
b. Feb. 9, 1869 d. Nov. 27, 1955 (8) b. Sept. 19, 1867 d. July 1, 1941  
(Son of Edward Vibert and Ellen Tripp)

IXg3 EMILY ALICE MAUDE SUDDARD - See page 61

IXg4 ROBERT HAROLD SUDDARD<sup>80</sup>  
b. Jan. 24, 1873 d. Aug. 17, 1893



John Douglas Miller (1870-1936) and Sarah Elizabeth McKenzie Miller (1875-1946) and their children. L. to R. back row: Henry, Elsie, Ruby, Ella, Edith, Seated: David, John Douglas, Sarah Elizabeth, Pearl. Front: Alvah and Richard

IXg5 EDWIN PERCIVAL SUDDARD<sup>78</sup> m. (1)  
b. Apr. 23, 1875 d. Dec. 26, 1944

(2)

EMILY SARAH PATTERSON  
b. Dec. 5, 1877 d. Nov. 15, 1902  
(Dau. of Joseph E. Patterson and Emily Sarah Tripp)

(2) Sept. 25, 1906

(4)

LILY MAY FIELD  
b. d. Jan. 29, 1913

IXg6 MARIA HELEN GRACE SUDDARD<sup>81</sup> m. Aug. 22, 1900  
b. June 13, 1878 d.

(5)

HELIER GEORGE GAUDIN  
b. d.

IXg7 JESSIE WALKER SUDDARD m.  
b. Dec. 14, 1881 d.

OSCAR PATTERSON<sup>82</sup>  
b. d.

IXg8 ARTHUR SUDDARD m. Sept. 3, 1912  
b. June 8, 1883 d. Nov. 19, 1959 (8)

SARAH JANE THOMPSON  
b. Dec. 23, 1887 d. Aug. 2, 1955  
5th Generation

IXg9 ELEANOR MARY SUDDARD  
b. Jan. 12, 1888 d.

---

Children of ALICE AMELIA HARBOUR and JAMES THOMAS MILLER IXk and VIg

SEE PAGE 71

---

---



William Robert Miller (1853-1941)



Roland McGregor Miller (1888-1969)

and

Marion Helen Coffin Miller (1898-1978)

Children of SARAH MARGARET MILLER and WYNDHAM HENRY MILLER Xa and IIIg

SEE PAGE 45

---

Children of WILLIAM ROBERT MILLER and CAROLINE MARGARET ASCAH Xd

Xd1 ROLAND MCGREGOR MILLER<sup>83</sup> m. Sept. 27, 1939 MARION HELEN COFFIN  
b. Nov. 30, 1888 d. Mar. 10, 1969 (o) b. Feb. 6, 1898 d. Nov. 13, 1978  
(Dau. of Luther Coffin and Emily Sarah Ascah)

---

Children of HELEN MARIA MILLER and GEORGE EDWARD ASCAH Xe

Xe1 ALICE MARGARET ASCAH m. Mar. 7, 1905 GARNET ALEXANDER PATTERSON  
b. Sept. 29, 1879 d. July 23, 1953 (6) b. Jan. 26, 1880 d. Mar. 29, 1971  
(Son of George Walter Patterson and Hannah Fletcher Eden)

Xe2 EDITH MAUD ASCAH - See page 43

---

---



Joseph Eden (1840-1919) with granddaughter Alice Eden. At right William Garland Eden (1883-1957)



Elsie Jane Annett Eden (b. 1887)



Children of CAROLINE EMILY ANNETT and JOSEPH EDEN XIIIa

XIIIa1 EDWARD WARREN EDEN  
b. Jan. 29, 1871 d. Sept. 23, 1892, Single

XIIIa2 GEORGE JEHOSEPHAT EDEN - See page 45

XIIIa3 ELLEN SARAH EDEN m. Oct. 25, 1898 ARTHUR JOHN EDEN  
b. Aug. 3, 1874 d. July 25, 1918 (5) b. Mar. 6, 1866 d. Mar. 21, 1926  
(Son of John Eden and Helena Laws)

XIIIa4 JOSEPH JOHN EDEN<sup>84</sup>  
b. Oct. 27, 1876 d. Aug. 7, 1882

XIIIa5 LAURA EMILY EDEN m. Dec. 10, 1902 ALFRED GEORGE EDEN  
b. Sept. 7, 1878 d. Apr. 1, 1972 (6) b. Nov. 10, 1872 d. Feb. 22, 1916  
(Son of John Eden and Helena Laws)

XIIIa6 ALICE EDEN m. Jan. 28, 1902 ANGUS ELLWOOD PATTERSON  
b. Jan. 29, 1881 d. July 3, 1937 (8) b. May 24, 1875 d. Oct. 7, 1920  
(Son of Laughlin James Patterson and Margaret Elizabeth Williamson)

XIIIa7 WILLIAM GARLAND EDEN m. Aug. 21, 1914 MARGARET ELIZABETH GRANT  
b. Feb. 17, 1883 d. May 23, 1957 (9) b. Nov. 25, 1889 d. Aug. 9, 1963  
(Dau. of William Cornelius Grant and Jane Eagle)

XIIIa8 FREDERICK D'EYNCOURT EDEN<sup>85</sup>  
b. June 13, 1885 d. , 1953

XIIIa9 HAROLD FRANCIS EDEN<sup>86</sup> m. Oct. 16, 1908 ELSIE JANE ANNETT  
b. Nov. 4, 1887 d. Nov. 24, 1916 (4) b. July 14, 1887 d.  
(Dau. of John Wilson Annett and Laura Eden)

---

Children of CAROLINE EMILY ANNETT and JOSEPH EDEN XIII



XIII EDWARD  
b. 1881

XIII GEORGE

XIII ELLEN  
b. Aug. 3, 1881

XIII JOSEPH  
b. Oct. 27, 1881

XIII LAURA  
b. Sept. 1, 1881

George Wilfred Miller (1879-1963) and Edith Maud Ascah Miller (1884-1979)

(son of Elizabeth James Fothergill and Margaret Elizabeth Williamson)



XIII WILLIAM  
b. Feb. 13, 1882

XIII FREDERICK  
b. June 15, 1882

XIII HAROLD  
b. Nov. 4, 1882

Edith Maud Ascah Miller (1884-1979) taken in September, 1976, when she was 92

Children of WILLIAM HENRY ANNETT and HELEN GRACE HART XIII b

- XIII b1 FLORENCE AUGUSTA ANNETT m. Aug. 23, 1905 ROBERT ARTHUR COWLING<sup>87</sup>  
b. May 29, 1881 d. Mar. 4, 1965 (5) b. Feb. 19, 1880 d. Nov. 29, 1966  
(Son of Robert Charles Cowling and Emma  
Susanna French)
- XIII b2 EDWARD ROLLO SWINTON ANNETT m. July 29, 1903 ALICE MAUD LOCKWOOD  
b. Mar. 8, 1883 d. Dec. 16, 1912 (2) b. 1884 d. 1960
- XIII b3 RODNEY SIDDON ANNETT  
b. Apr. 15, 1886 d. Oct. 27, 1892
- XIII b4 MURIEL GRACE ANNETT m. Aug. 29, 1914 HERBERT ANNETT PATTERSON  
b. Nov. 25, 1890 d. Apr. 13, 1929 (4) b. Jan. 29, 1892 d. June 28, 1961  
5th. Generation
- XIII b5 HELEN OLIVE ANNETT m. Apr. 11, 1923 GERVAAS KING HOLMES  
b. Oct. 1, 1899 d. July 14, 1958 (1) b. Sept. 4, 1899
- 

Children of GEORGE THOMAS ANNETT and EMILY CAROLINE COFFIN XIII c

- XIII c1 FREDERICK JAMES ANNETT<sup>88</sup>  
b. June 26, 1882 d. Sept. 20, 1897
- XIII c2 ELLEN LAURA ANNETT<sup>89</sup> m. ROBERT McFAUL  
b. Dec. 28, 1884 d. b. d.

Children of GEORGE THOMAS ANNETT and ANNABELLA DAVIS - None

---



Caroline Emily Annett Eden (1847 - 1937)



Alice Edén Patterson (1881 - 1937) and Angus Ellwood Patterson (1875 - 1920)

Children of JOHN JAMES ANNETT and ELIZA JANE HART XIII d

XIII d1 JAMES ALEXANDER DOUGLAS ANNETT m. Sept. 17, 1907 KATHERINE LOUISA METCALFE  
b. Jan. 27, 1883 d. Jan. 10, 1943 (1) b. Feb. 27, 1882 d. Sept. 1965  
(Dau. of Charles Metcalfe)

XIII d2 CHARLES GORDON ANNETT  
b. Feb. 28, 1885 d. Apr. 19, 1885

XIII d3 HARTLEY GEORGE ANNETT m. Dec. 11, 1909 BLANCHE MILDRED LODGE  
b. Dec. 3, 1886 d. Mar. 15, 1956 (2) b. June 13, 1888 d. Mar. 19, 1962  
(Dau. of Loftus Lodge)

XIII d4 EDNA MAY ANNETT  
b. June 10, 1893 d. Aug. , 1951 , Single

XIII d5 VIVIAN GRACE ANNETT<sup>90</sup> m. Feb. 24, 1914 EARLE LANGUEDOC ANNETT  
b. Oct. 14, 1895 d. Feb. 12, 1972 (8) b. Dec. 4, 1886 d. Feb. 15, 1960  
(Son of Benjamin Richard Annett and Eliza Languedoc)

XIII d6 EDISON JOHN ANNETT  
b. Oct. 14, 1895 d. Jan. 27, 1898

XIII d7 MARJORIE HELEN ANNETT m. Mar. 7, 1931 JAMES STEWART WATT  
b. July 9, 1898 d. Aug. 11, 1981 (2) b. Mar. 1, 1890 d. Oct. 18, 1939  
(Son of Alexander McTavish Watt)

---

LOUIS EDWARD ANNETT XIII e - See page 41

---

ALICE MARIA ANNETT XIII f - See page 39

---

---

# REPRESENTATIVES OF

## RICHARD MILLER - FRANCES ANNETT

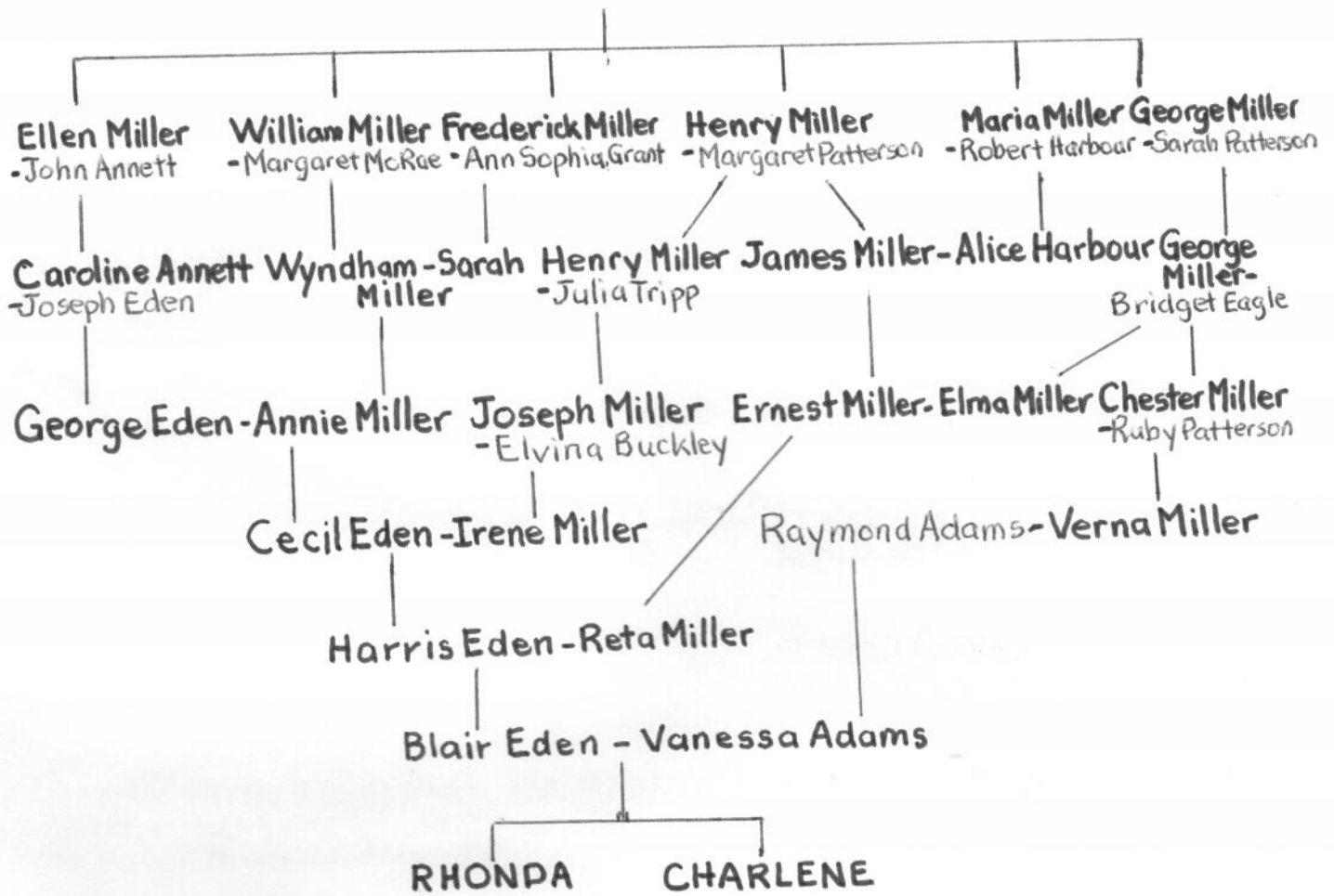

Rhonda Lee Eden (born Mar. 30, 1971) and Charlene Faye Eden (born Nov. 17, 1973) are descended from six of Richard Miller's children.